



PATIENT PRESENTING CLINICAL SIGNS

Coffe Cup Basso Coffee Cup presents with neurological problems, including seizures, ataxia, and circling. A head CT is recommended to evaluate for possible intracranial pathology (stroke vs. intracranial lesion).

SPECIES Abnormal PE/Chem/CBC/UA Results: CBC --- WBC moderate increased (26.49), NEU mild to moderate increased (21.03), MONO moderate to severe increased (3.07), EOS moderate decreased (0.02) and PLT mild increased (491) CHEM --- CREA mild decreased (0.4), BUN mild increased (31), ALT mild increased (278), ALP mild increased (214), GGT mild increased (19)
Canine

BREED COMPUTED TOMOGRAPHIC STUDY OF THE ABDOMEN and HEAD

Yorkshire Terrier Plain and post contrast studies are available for review.

COMPUTED TOMOGRAPHIC FINDINGS

SEX HEAD

MN

An 18 by 12 by 12 mm sized extra axial intracranial mass associated with the left frontal lobe is arising from the cerebral falx. The mass presents a broad base along the falx with dural tails. Strong uniform contrast enhancement is noted within the mass. There is a significant effect onto the left rostral cerebral hemisphere.

AGE

12yr

Thin and smoothly folded conchae and turbinates with even smooth mucosal lining. The osseous lining of the nasal cavities is intact.

INTERPRETED BY

Nele Eley (Ondreka),
DVM Dr. med. vet.,
DipECVDI

Both temporomandibular joints present congruent joint spaces with even subchondral bone surfaces and are considered within normal limits.

Both tympanic bullae are aerated, the mucosal lining is not seen, the bony wall is smooth and thin. The external auditory meatuses present within normal limits.

HOSPITAL NAME

Veterinary Image
Center

The submandibular and medial retropharyngeal lymph nodes are small and elongated with a normal short-to-long-axis-ratio is < 0.5, the attenuation and contrast enhancement pattern is uniform.

The salivary glands present within normal limits.

REFERRING VET ABDOMEN

Dr. V. Collazo, DVM

A 12 mm sized expansile heterogeneously enhancing nodule is seen in the tail of the spleen.

An asymmetric lumbosacral transitional vertebra is seen.

INVOICE

22959

The serosal fat presents normal attenuation behavior. There is no evidence of peritoneal effusion or peritonitis.

DATE

11/16/2025

Both kidneys present within normal limits for size, shape and organ architecture. After contrast administration, a bilaterally symmetric and uniform nephro- and pyelogram is noted.



PATIENT

The adrenal glands are within normal limits for size, shape and organ architecture.

Coffe Cup Basso

The liver presents with normal shape, even surface, uniformly attenuating parenchyma and homogeneous contrast enhancement, unremarkable.

SPECIES

The pancreas is evenly contoured; the pancreatic parenchyma is homogeneous and presents uniform contrast enhancement.

Canine

The position, delineation, wall and content of the gastrointestinal tract are considered within normal limits throughout.

BREED

The surrounding soft tissue structures reveal no abnormalities.

Yorkshire Terrier

COMPUTED TOMOGRAPHIC DIAGNOSIS

SEX

- Left frontal extra axial contrast enhancing intracranial mass.
- Heterogeneous expansile splenic nodule

MN

INTERPRETATION OF FINDINGS & FURTHER RECOMMENDATIONS

AGE

12yr

The intracranial mass is extra axial with broad falx attachment and dural tails which is typical for meningioma, a common primary brain tumor in all older small breed dogs. Clinical signs correlate with the location. Meningioma can be benign and atypical / with malignant features in dogs. Clinical signs typically correspond to the local mass effect. Depending on the position meningioma is resectable with curative outcome, however recurrence rates are higher in dogs when compared to cats.

INTERPRETED BY

Nele Eley (Ondreka),
DVM Dr. med. vet.,
DipECVDI

The heterogeneous splenic nodule may be neoplastic such as hemangiosarcoma or hematopoietic lesion, nodular lymphoid hyperplasia and extramedullary hematopoiesis as well as organizing hematoma are possible differential diagnoses. Ultrasound guided FNA or serial imaging can be considered to exclude neoplasia.

HOSPITAL NAME

Veterinary Image
Center

Consultation with a specialized neurosurgeon can be considered.

REFERRING VET

Dr. V. Collazo, DVM

INVOICE

22959

DATE

11/16/2025



PATIENT

Coffe Cup Basso

SPECIES

Canine

BREED

Yorkshire Terrier

SEX

MN

AGE

12yr

INTERPRETED BY

Nele Eley (Ondreka),
DVM Dr. med. vet.,
DipECVDI

HOSPITAL NAME

Veterinary Image
Center

REFERRING VET

Dr. V. Collazo, DVM

INVOICE

22959

DATE

11/16/2025

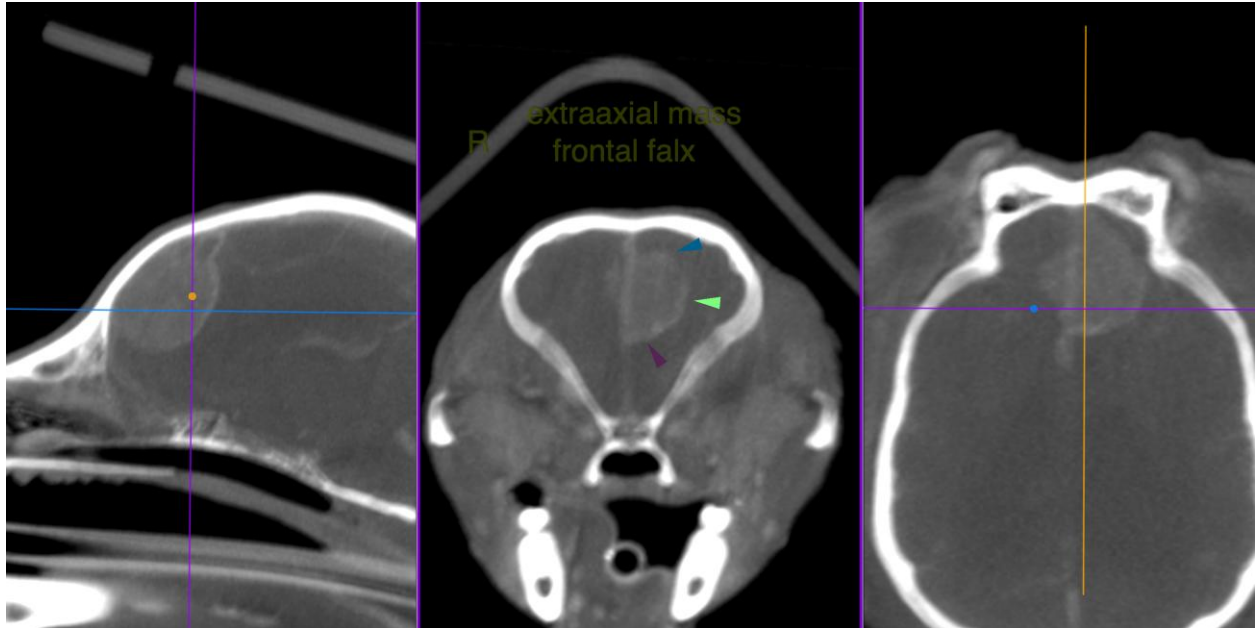



PATIENT

Coffe Cup Basso

SPECIES

Canine

BREED

Yorkshire Terrier

SEX

MN

AGE

12yr

INTERPRETED BY

Nele Eley (Ondreka),
DVM Dr. med. vet.,
DipECVDI

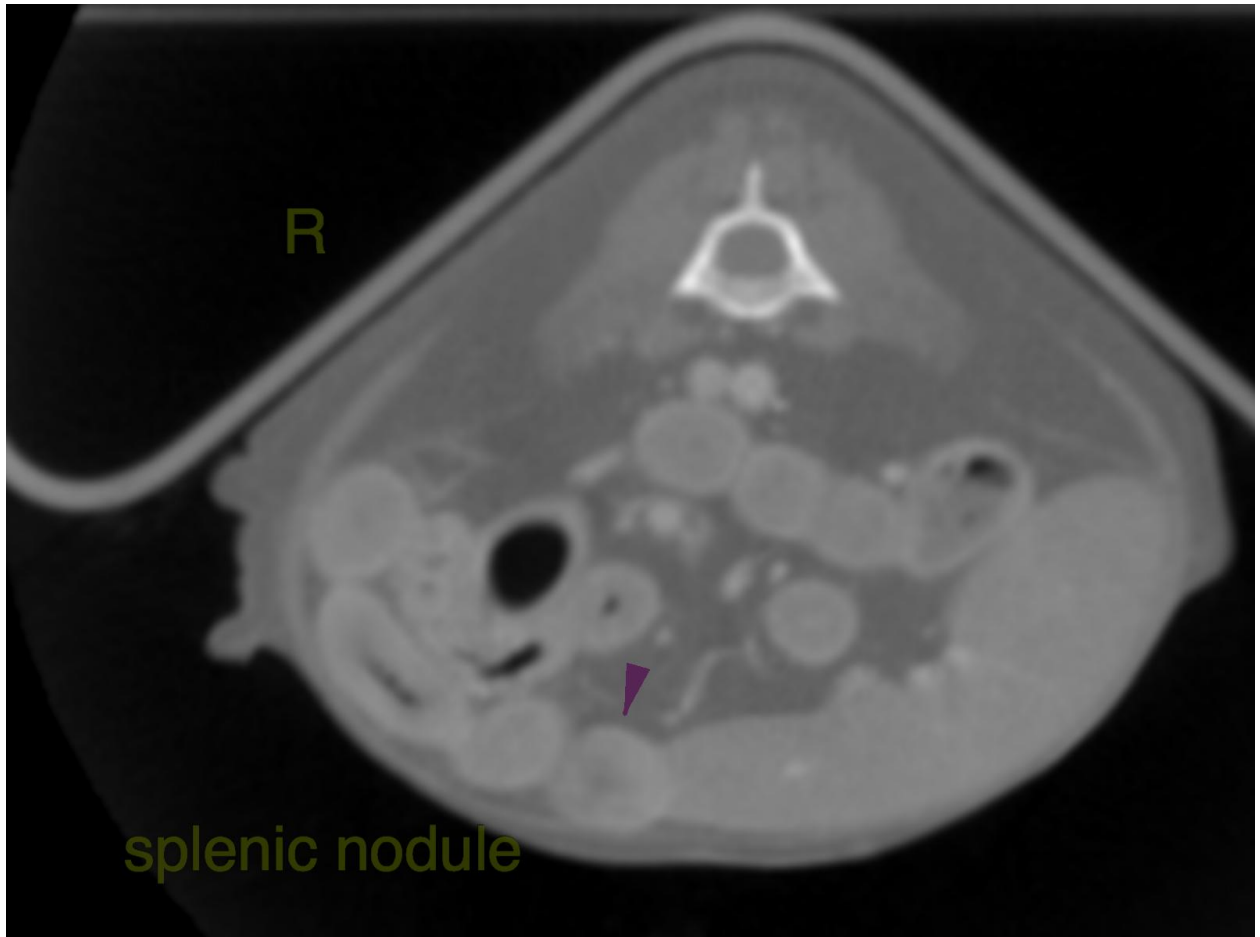

HOSPITAL NAME

Veterinary Image
Center

REFERRING VET

Dr. V. Collazo, DVM

INVOICE

22959

DATE

11/16/2025

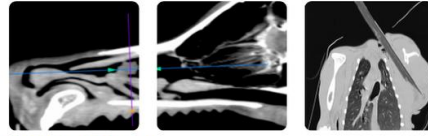

PATIENT

Coffe Cup Basso

The information and recommendations provided are based on the images presented by the referring veterinarian. No evaluation can be communicated regarding pathology that was not visible in the image/video clips provided.

SPECIES

Canine

Thank you for this referral. If the clinical or image interpretation does not parallel your findings or if I can be of any further assistance please contact me.

BREED

Yorkshire Terrier

Nele Eley (Ondreka), DVM, Dr. med. vet., DipECVDI
European Specialist in Veterinary Diagnostic Imaging, Cert. Radiology,
Senior lecturer University of Giessen/Germany, Veterinary Faculty, Department of Radiology.
info@sonopath.com

SEX

MN

AGE

12yr

INTERPRETED BY

Nele Eley (Ondreka),
DVM Dr. med. vet.,
DipECVDI

HOSPITAL NAME

Veterinary Image
Center

REFERRING VET

Dr. V. Collazo, DVM

INVOICE

22959

DATE

11/16/2025